

104.65'  
N 89°36'42" W

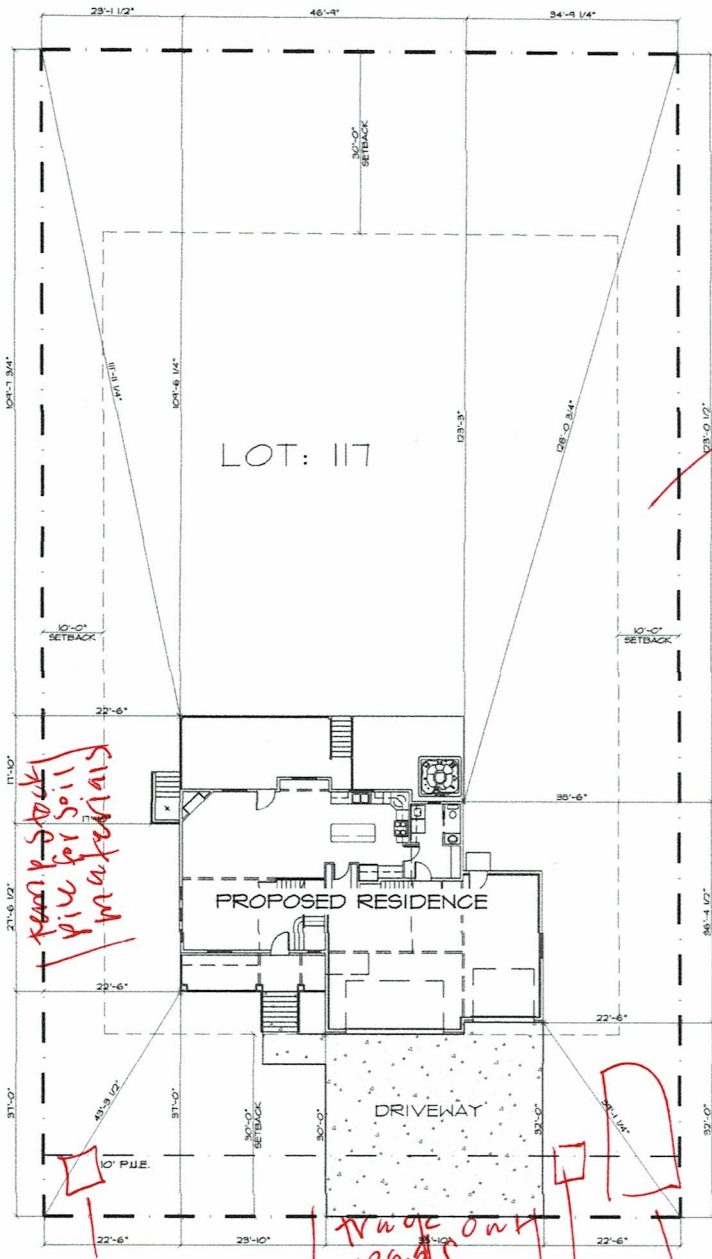

Whole lot is used for construction materials.

192.03'  
N 00°03'16" E

191.42'  
N 00°03'16" E

Keep 10' soil pile for soil materials

Toilet

Concrete wash out pads

Dumpster

Concrete wash out

104.65'  
S 89°56'44" E

Inlets will be protected by Filter Fabric



SCALE : 1" = 20'

SPENCER STEPHENS CONST.  
LOT# 117, RAWSON RANCH  
HOOPER, UT

## Common Plan SWPPP for Lot 117 Rawson Ranch

5317 W 3250 S

Hooper UT, 84315

---

Spencer Stephens

1141 E 2800 N

North Ogden UT, 84414

---

Spencer Stephens

1141 E 2800 N

North Ogden UT, 84414

---

11/17/2021



## 1. Project Information

**Project Name:** Lot 117 Rawson Ranch

**Address:** 5317 W 3250 S

**City:** Hooper

**State:** UT

**Zip:** 84315

**Latitude:** 40.206293

**Longitude:** 111.106282

**UPDES Permit Tracking Number:** UTRH04239

**Owner:** Spencer Stephens

**Contact Person:** Spencer Stephens

**Address:** 1141 E 2800 N

**City:** North Ogden

**State:** UT

**Zip:** 84414

**Telephone Number:** 801-675-0319

**Email Address:** spencer@buildwithspencer.com

**General Contractor:** Spencer Stephens

**Contact Person:** Spencer Stephens

**Address:** 1141 E 2800 N

**City:** North Ogden

**State:** UT

**Zip:** 84414

**Telephone Number:** 801-675-0319

**Email Address:** Spencer@buildwithspencer

Answering "no" to the two questions below means the project is not eligible for this permit.

**Is the project in Indian Country?**

Yes

No

**Is the project a residential building on a single lot and disturbing one acre or less?**

Yes

No

## 2. Pollution Sources/Best Management Practices

Answer yes or no whether the following features are located at your site. If yes, select the BMP(s) that will be used to protect each feature. If no, continue to the next question. Attach necessary illustrated details for proper installation in Appendix G, and show locations of all controls on Site Map in Appendix A.

- 2.1 Is there a SWPPP sign on site?** (see permit part 1.10) **Yes**  **Required**  
*The sign must include the UPDES tracking number, the owner or general contractor name, phone number and email, and if the SWPPP is on-line, instructions on how to view it. The size requirement is to be readable from a publicly accessible point.*
- 2.2 Will there be construction dewatering on the site?** (see permit part 2.7) **Yes**  **No**   
**BMP(s):**  Dewatering of the construction area is needed and a separate dewatering permit has been obtained to treat and discharge water. *Construction Dewatering (if discharged offsite) must be covered by UPDES Permit UTG070000.*  
 Water from the dewatering of the construction area will be infiltrated on site.
- 2.3 Will there be non-storm water discharges on the site?** (see permit part 1.3) **Yes**  **No**   
*Allowable discharges include: Flushing of drinking water or irrigation water (not including wash or cleaning waters), water used for dust control, spring water or groundwater not exposed to construction activities, water from emergency fire-fighting activities, and water from foot drains not exposed to construction activities. (see permit part 2.4.5 & 2.9).*  
**Please list all anticipated non-storm water discharges:** [Click here to enter text.](#)

**What will you do to manage the non-storm water discharges?** *Please list direct discharges, contained non-storm water discharges, and discharges that are treated separately.*

- BMP(s):**  All non-storm water discharges are listed as allowable per permit part 1.3 and discharged  
 All non-storm water discharges that are not allowed are properly contained (see questions 2.12 and 2.16)  
 All non-storm water discharges that are contaminated with sediment only (free of chemicals, oils, etc.) will be treated in a sediment basin or equivalent (see permit part 2.8.1).  
 Other: [Click here to enter text.](#)

- 2.4 Is it possible for the total area of disturbance to be phased, minimizing the total exposure of disturbed soil at one time?** (see permit part 2.3.1) **Yes**  **No**   
*If disturbance can be minimized please show the locations on the site map and summarize (here) where disturbances will be delayed for some of the disturbed area: [Click here to enter text.](#)*

- 2.5 What perimeter controls will be used to prevent sediment from leaving the site?** (permit part 2.1.2 & 2.3)  
**BMP(s):**  Silt Fence  Berms  
 Vegetative Buffer  Cut-Back-Curb  
 Staked straw Wattles (Fiber Rolls)  Weighted Wattles  
 Other: [Click here to enter text.](#)

- 2.6 Are surface waters located within 30 feet of your project's earth disturbances?** **Yes**  **No**   
**Note:** *A 30' natural vegetative buffer MUST be maintained by water bodies. If a buffer less than 30' is used, you must demonstrate that the additional controls offer the same protection as a 30' natural vegetative buffer, and select the reason for exemption below. (see permit part 2.3.5)*  
**BMP(s):**  30' Natural Vegetative Buffer  
If less than 30' Natural Vegetative Buffer select additional Controls:  
 2 Silt Fence Barrier  2 Straw Wattle Barriers (Fiber Roll)  
 Other: [Click here to enter text.](#)

- 2.7 Are there critical or sensitive areas (such as preservation of the drip lines around trees, wetlands, buffer zones by water bodies, etc.) located on or adjacent to the site?** (see permit part 2.2) **Yes**  **No**   
**BMP(s):**  Separate and isolate with environmental fencing  
 Other: [Click here to enter text.](#)

- 2.8 What track out control will be used to prevent dirt from being tracked on streets as vehicles leave the site?** (see permit part 2.4.1)  
**BMP(s):**  Track Out Pad  Cobble  Gravel  
 Rumble Strips  Wash Down Pad  Delivery Pad  
 Restricted Site  Selective Access During Dry Weather (Dry soil) Access  
 Other: [Click here to enter text.](#)

- 2.9 Do you have storm drain inlets on or down gradient of this site?** (see permit part 2.1.3) **Yes**  **No**   
*Protection must address the curb inlet opening (throat) as well as the grate.*

**Where is/are the nearest downstream inlet(s) and how will you protect them:** [Click here to enter text.](#)

- BMP(s):**  Rock/Sand-filled Bags  Drop Inlet Bags  
 **X** Filter Fabric  Gravel or Sand filled Wattles  
 Proprietary inlet devices  
 Other: [Click here to enter text.](#)

**2.10 Will curb ramps be used at the site?** (see permit part 2.4.2) **Yes**  **No**

*If curb ramps are used it must be done with material [not dirt] that will not wash away in storm water.*

- BMP(s):**  Crushed Rock  Wood/Steel Ramps  
 Other: [Click here to enter text.](#)

**2.11 Will there be stockpiles or spoil piles on the site?** **Yes**  **No**

**Note:** Select "Contained by other BMP" if another BMP on your site will contain runoff from the stockpiles. Materials that can be transported with precipitation must not be placed in the street. (see permit part 2.1.1)

- BMP(s):**  Surrounded by Silt Fence  Surrounded by Staked Straw  
 Covered with Tarp  Wattles  
 Temporary – Removed same day  
 Contained by other BMP. Explain: [Click here to enter text.](#)  
 Other: [Click here to enter text.](#)

**2.12 Does the project include installation of concrete, masonry, stucco, and paint (water based) work in this project?** (see permit part 2.4.5 & 2.9.1) **Yes**  **No**

*Wash water must be contained, the solids dried, and disposed of at a landfill.*

- BMP(s):**  Lined Depression  Steel Dumpster  
 Regional Washout (per development)  
 Other: [Click here to enter text.](#)

**2.13 How will solid waste be dealt with on the site?** (see permit part 2.4.3)

*Light trash in uncovered dumpsters can blow out and scatter with wind and rain may fall on uncovered leachable material in the dumpster and leak out the bottom causing pollutants to escape.*

- BMP(s):**  Bag Lightweight Trash  Leak Proof Dumpsters  
 Receptacles with Lids  Other: [Click here to enter text.](#)

**2.14 Will there be a need to dispose of solvents, oil, fuel, etc. liquid waste?** (see permit part 2.9) **Yes**  **No**

- BMP(s):**  Contained and Removed from the site  Collected for Reuse  
 Other: [Click here to enter text.](#)

**2.15 How will sanitary waste be handled on the site?** (see permit part 2.4.4)

- BMP(s):**  Portable Toilet(s) (*must be staked down on dirt surface & 10' from curb*)  
 Onsite or Adjacent Indoor Bathrooms  
 Portable Toilet Secondary Containment (*secured down with straps to heavy weights*)  
 Other: [Click here to enter text.](#)

**2.16 How will you minimize the discharge of pollutants from spills and leaks?** (see permit part 2.8.3)

- BMP(s):**  Use of drip pans  Offsite fueling, and maintenance  
 Spill kit  Spill response plan.  
 Other: [Click here to enter text.](#)

- 2.17 Will there be a need to store construction materials on site?** (see permit 2.8.2) Yes  No   
**Minimize the exposure of materials with a pollution risk (certain building and landscaping materials, fertilizers, pesticides, herbicides, detergents).**  
**BMP(s):**  Covering Erodible or Liquid Materials  Secondary Containment  
 Strategic Storage and Staging  Stored off-site  
 Enclose them in a weather proof shed.  
 Other: [Click here to enter text.](#)
- 2.18 Does your site have steep slopes (greater than 70%)?** (see permit part 2.3.2) Yes  No   
**BMP(s):**  Erosion Control Blanket  Avoid Disturbance on slope  
 Seeding  Hydroseed  
 Mulch  Tackifiers  
 Other: [Click here to enter text.](#)
- 2.19 Are there site conditions that cause storm water flows with highly erosive velocities?** (see permit parts 2.3.3 and 2.3.4) Yes  No   
*Flows must be controlled to minimize sediment transport.*  
**BMP(s):**  Gravel Check Dam  Straw Wattles (Fiber Rolls) Check Dam  
 Divert Flows around the Site  Armored channel (riprap, geotextile, other)  
 Other: [Click here to enter text.](#)
- 2.20 How will you reduce storm water volume to minimize sediment transport, channel and stream bank erosion?** (see permit parts 2.3.4 and 2.3.3)  
**BMP(s):**  Utilize basin, depression storage of storm water, cut back curb, or other to hold and infiltrate.  
 Prevent heavy equipment (as much as possible) from compacting soil so storm water will infiltrate easier.  
 Rip soil after heavy equipment has caused compaction.  
 Other: [Click here to enter text.](#)
- 2.21 Is there a need for dust control on the site (regulatory or for practical reasons)?** Yes  No   
**BMP(s):**  Wetting with Water  Cover dirt piles with a tarp  
 Use Mag chloride, Calcium Chloride or Lignan Sulfonate  
 Stabilize surface with mulch, gravel or other surface cover  
 Other: [Click here to enter text.](#)
- 2.22 Will there be disturbed areas on the site that will need to be temporarily stabilized before the project is completed?** (see permit part 2.6) Yes  No   
*Places that are disturbed and then left for over 14 days with no activity, must be temporarily or permanently stabilized.*  
**BMP(s):**  Bark or other mulch  Hydro-mulch  Seeding  
 Tackifier  Staked netting with straw mulch  
 Other: [Click here to enter text.](#)
- 2.23 Will the house be sold without any landscaping?** Yes  No

**If so, how will you leave the site for the new home owner so sediment will be contained on site until the home owner completes landscaping?** *(the permit can be terminated when the owner occupies the house even though the site is not stabilized).*

- BMP(s):**
- |   |   |                                     |
|---|---|-------------------------------------|
| <input type="checkbox"/> Mulching/Hydro-mulching                          | <input type="checkbox"/> Swales                               | <input type="checkbox"/> Silt Fence |
| <input type="checkbox"/> Wattles  | <input type="checkbox"/> Cut-Back-Curb                        | <input type="checkbox"/> Seeding    |
| <input type="checkbox"/> Vegetated Buffer                                 | <input type="checkbox"/> Grade Front-Yard Lower than Sidewalk |                                     |
| <input type="checkbox"/> Other: <a href="#">Click here to enter text.</a> |   |                                     |

### 3. Sequence of Construction Activity

Type of Construction Activity	Approximate Date Range
Start/End of the Project	
Excavation activities	
Foundation/Footings	
Backfill	
Erection of Building	
Utility Lines installed <i>(you may need to separate this into Plumbing lines, electrical lines, gas lines, water lines, Internet lines, etc.)</i>	
<i>Insert more rows for any stage that should be included</i>	
<i>Landscaping (if the house is sold or occupied by owner with landscaping, if not landscaping should not be included)</i>	

### 4. Site Map

On a blank page (or include a page from the architectural drawings that show site layout and dimensions), please draw a map (and place this map in Appendix A) showing the layout of the site including locations of:

1. boundaries of project/property
2. boundaries of disturbance (including areas outside of property boundaries)
3. show slopes on site (if there are steep areas show steep areas)
4. location of structures/facilities
5. locations of :
  - a. stockpiles for soils and materials
  - b. construction supplies
  - c. portable toilets

- d. garbage/trash containers
  - e. egress points/track out pads
  - f. concrete washout pits or containers
6. water bodies, wetlands, natural vegetative buffers
  7. placement of all BMPs, perimeter, erosion control, sediment control, inlet protection, etc.
  8. storm water inlets and storm water discharge points (where storm water drains off the site)
  9. areas that will be temporarily or permanently stabilized on the site
  10. areas where disturbances will be delayed to minimize total exposed surface at one time.

## 5. Potential Sources of Pollutants

Potential sources of sediment to storm water runoff:

- Clearing and grubbing operations
- Grading and site excavation operations
- Vehicle tracking
- Topsoil stripping and stockpiling
- Landscaping operations

Potential pollutants and sources, other than sediment, to storm water runoff:

- Combined Staging Area—small fueling activities, minor equipment maintenance, sanitary facilities, and hazardous waste storage.
- Materials Storage Area—general building materials, solvents, adhesives, paving materials, paints, aggregates, trash, and so on.
- Construction Activity—paving, curb/gutter installation, concrete pouring/mortar/stucco, and building construction
- Concrete Washout Area

For all potential construction site pollutants, see Table 2 below.

Table 2. Potential construction site pollutants. Circle/highlight all that applies to your site and in the last column identify pollution prevention measures to minimize their discharge.

Material/Chemical	Storm Water Pollutants	Common Location*	Pollution Prevention Methods
Pesticides (insecticides, fungicides, herbicides, rodenticide)	Chlorinated hydrocarbons, organophosphates, carbamates, arsenic	Herbicides used for noxious weed control	N/A
Fertilizer	Nitrogen, phosphorous	Newly seeded areas	N/A
Plaster	Calcium sulphate, calcium carbonate, sulfuric acid	Building construction	Lined washout/ dumpster
Cleaning solvents	Perchloroethylene, methylene chloride, trichloroethylene, petroleum distillates	No equipment cleaning allowed in project limits	N/A



Material/Chemical	Storm Water Pollutants	Common Location*	Pollution Prevention Methods
Asphalt	Oil, petroleum distillates	Streets and roofing	N/A
Concrete	Limestone, sand, pH, chromium	Curb and gutter, building construction	Lined washout
Glue, adhesives	Polymers, epoxies	Building construction	Dumpster
Paints	Metal oxides, Stoddard solvent, talc, calcium carbonate, arsenic	Building construction	Dumpster
Curing compounds	Naphtha	Curb and gutter	N/A
Wood preservatives	Stoddard solvent, petroleum distillates, arsenic, copper, chromium	Timber pads and building construction	Dumpster
Hydraulic oil/fluids	Mineral oil	Leaks or broken hoses from equipment	Dirt Disturbed/in dumpster washout
Gasoline	Benzene, ethyl benzene, toluene, xylene, MTBE	Secondary containment/staging area	N/A
Diesel Fuel	Petroleum distillate, oil & grease, naphthalene, xylenes	Secondary containment/staging area	N/A
Kerosene	Coal oil, petroleum distillates	Secondary containment/staging area	Dumpster
Antifreeze/coolant	Ethylene glycol, propylene glycol, heavy metals (copper, lead, zinc)	Leaks or broken hoses from equipment	N/A
Sanitary toilets	Bacteria, parasites, and viruses	Staging area	Replace/Clean Weekly. 10 Feet from Curb.

\*(Area where material/chemical is used on-site)

## 6. Spill Prevention and Response Plan

Describe the spill prevention and control plan to include ways to reduce the chance of spills, stop the source of spills, contain and cleanup spills, dispose of materials contaminated by spills, and train personnel responsible for spill prevention and control. Additionally, fill in all **BLUE** fields below.

### Spill Plan:

[Click here to enter text.](#)

Any discharges in 24 hours equal to or in excess of the reportable quantities listed in 40 CFR 117, 40 CFR 110, and 40 CFR 302 will be reported to the National Response Center and the Division of Water Quality (DWQ) as soon as practical after knowledge of the spill is known to the permittee. The permittee shall submit within 14 calendar days of knowledge of the release a written description of: the release (including the type and estimate of the amount of material released), the date that such release occurred, the circumstances leading to the release, and measures taken and/or planned to be taken to the Division of Water Quality (DWQ), 288 North 1460 West, P.O. Box 144870, Salt Lake City, Utah 84114-4870. The Storm Water Pollution Prevention Plan must be modified within 14 calendar days of knowledge of the release to provide a description of the release, the circumstances leading to the release, and the date of the release. In addition, the plan must be reviewed to identify measures to prevent the reoccurrence of such releases and to respond to such releases, and the plan must be modified where appropriate.

Agency	Phone Number
National Response Center	(800) 424-8802
Division of Water Quality ( DWQ) 24-Hr Reporting	(801) 538-6146; (801) 536-4123
Utah Department of Health Emergency Response	(801) 580-6681
Weber Fire District	(801) 782-3580

Minimum spill quantities requiring reporting:

Material	Media Released To	Reportable Quantity
Engine oil, fuel, hydraulic & brake fluid	Land	25 gallons
Paints, solvents, thinners	Land	100 lbs (13 gallons)
Engine oil, fuel, hydraulic & brake fluid	Water	Visible Sheen
Refrigerant	Air	1 lb
Antifreeze, battery acid, gasoline, engine degreasers	Air, Land, Water	100 lbs (13 gallons)

Emphasis to:

- 1<sup>st</sup> Priority: Protect all people (including onsite staff)
- 2<sup>nd</sup> Priority: Protect equipment and property
- 3<sup>rd</sup> Priority: Protect the environment

1. Make sure the spill area is safe to enter and that it does not pose an immediate threat to health or safety of any person.
2. Check for hazards (flammable material, noxious fumes, cause of spill) – if flammable liquid, turn off engines and nearby electrical equipment. If serious hazards are present leave area and call 911. LARGE SPILLS ARE LIKELY TO PRESENT A HAZARD.
3. Stop the spill source and contain flowing spills immediately with spill kits, dirt or other material that will achieve containment.
4. Call co-workers and supervisor for assistance and to make them aware of the spill and potential dangers
5. If spilled material has entered a storm sewer, regardless of containment; contact the City Storm Water Division.

6. Cleanup all spills (flowing or non-flowing) immediately following containment. Clean up spilled material according to manufacturer specifications, for liquid spills use absorbent materials AND DO NOT FLUSH AREA WITH WATER.
7. Properly dispose of cleaning materials and used absorbent material according to manufacturer specifications.
8. Report the reportable quantity to the Weber Morgan Health Department (801) 399-7100.

**Emergency Numbers**

Utah Hazmat Response Officer 24 hrs	(801)-538-3745
Weber County Sheriff Department	(801)-778-6600
Weber County Engineering Division	(801)-399-8374

## 7. SWPPP, Inspections and Corrective Action Reports

**Inspection Schedule and Procedures:** The permit requires inspections once a week (see permit Part 3). You must list and provide details of your BMPs in Appendix G. Inspection reports require reporting on BMPs and how effective they are (download inspection reports from the DWQ construction storm water website under the Common Plan Permit). You may be required to maintain, modify, remove, or apply/install more or different BMPs to control pollutants on the site. Please number your BMPs in Appendix G and refer to those numbers on your inspection reports and corrective action reports when you inspect or report on them.

Describe the general procedures for correcting problems when they are identified. Include responsible staff and time frames for making corrections:

[Click here to enter text.](#)

**Inspections and Corrective Actions:** All inspections and corrective actions must be logged using the “Inspection/Correction Action Log” attached in Appendix E. The log should be filled out completely for each BMP.

## 8. Training of Sub-Contractors

All sub-contractors, installers of utility connections, and others that perform activities that are affected by permit requirements will be informed about permit requirements that pertain to their scope of work.

Sub-Contractors that have been informed:

Contractor	Date	Topic(s) Covered	Initials of Trainer
Excavator			

Gas utilities			
Plumbing connection			
Electrical connection			
Concrete foundation walls			
Concrete flat work			
Landscaper			
Other: <a href="#">Click here to enter text.</a>			
Other: <a href="#">Click here to enter text.</a>			
Other: <a href="#">Click here to enter text.</a>			
Other: <a href="#">Click here to enter text.</a>			

## 9. Changes to the SWPPP

All changes to this SWPPP must be redlined, dated, and initialed in the SWPPP document and on the site map.

## 10. Record Keeping

The following items should be kept at the project site available for inspectors to review:

1. A copy of the Common Plan Permit (Appendix B)
2. The signed and certified NOI form (Appendix C)
3. Inspection reports (Appendix E)

## 11. Delegation of Authority (if any)

Duly Authorized Representatives or Positions:

Company/Organization: Company of Representative.

Name: Authorized Representative Name.

Position: Representative Title.

Address: [Click here to enter text.](#)

City: [Click here to enter text.](#)

State: State

Zip: Zip Code

Telephone: (XXX) XXX-XXXX

Fax/Email: (XXX) XXX-XXXX

Owner/General Contractor Signature: \_\_\_\_\_ Date: \_\_\_\_\_

Additional Duly Authorized Representatives or Positions:

Company/Organization: Company of Representative.

Name: Authorized Representative Name.

Position: Representative Title.

Address: [Click here to enter text.](#)

City: [Click here to enter text.](#)

State: State

Zip: Zip Code

Telephone: (XXX) XXX-XXXX

Fax/Email: (XXX) XXX-XXXX

Owner/General Contractor Signature: \_\_\_\_\_ Date: \_\_\_\_\_

**12. Discharge Information**

Does your project/site discharge storm water into a Municipal Separate Storm Sewer System (MS4)?

Yes                       No

Municipal Storm Drain System receiving the discharge from the construction project: [Click here to enter text.](#)

**Receiving Waters (look up <http://mapserv.utah.gov/surfacewaterquality/> to identify your receiving water body)**

Enter the name(s) of the first surface water(s) that receives storm water directly from your site and/or from the MS4 listed above. **Note:** *multiple rows provided in the case that your site has more than one point of discharge in which each flows to different surface waters.*

1. [Click here to enter name of receiving waters.](#)
2. [Click here to enter name of receiving waters.](#)
3. [Click here to enter name of receiving waters.](#)
4. [Click here to enter name of receiving waters.](#)

**Impaired Waters (refer to <http://mapserv.utah.gov/surfacewaterquality/> in the left hand column to determine status of receiving water body).**

Select any impaired surface water(s) that your site will discharge to, either directly or through the MS4 selected above.

Impaired Surface Water	Is this surface water impaired?	Pollutant(s) causing the impairment	Has a TMDL been completed?	Pollutant(s) for which there is a TMDL
<a href="#">Click here to enter text.</a>	<input type="checkbox"/> Yes <input type="checkbox"/> No	<a href="#">Click here to enter text.</a>	<input type="checkbox"/> Yes <input type="checkbox"/> No	<a href="#">Click here to enter text.</a>
<a href="#">Click here to enter text.</a>	<input type="checkbox"/> Yes <input type="checkbox"/> No	<a href="#">Click here to enter text.</a>	<input type="checkbox"/> Yes <input type="checkbox"/> No	<a href="#">Click here to enter text.</a>

**13. Certification and Notification**

I, [Name of Authorized Construction Operator Representative](#), certify under penalty of law that this document and all attachments were prepared under my direction or supervision in accordance with a system designed to assure that qualified personnel properly gathered and evaluated the information submitted. Based on my inquiry of the person or persons who manage the system, or those persons directly responsible for gathering the information, the information submitted is, to the best of my knowledge and belief true, accurate, and complete. I am aware that there are significant penalties for submitting false information, including the possibility of fine and imprisonment for knowing violations.

X Spencer Stephens

---

Construction Operator:

This SWPPP should be signed and certified by the construction operator(s).

## **SWPPP Appendices**

Ensure the following documentation is attached to the SWPPP:

**Appendix A: SWPPP Site Maps**

**Appendix B: Common Plan Permit**

**Appendix C: Notice of Intent (NOI), and a copy of the NOT form unless you plan to terminate the permit on-line**

**Appendix D: Daily Site Check Log**

**Appendix E: Inspection Reports and Corrective Actions**

**Appendix F: Additional Information (i.e. permits such as local permits, dewatering, stream alteration, wetland, and out of date SWPPP documents, delegation of authority forms, etc.)**

**Appendix G: BMP Specifications and Details (label BMPs to match the sections identified in this document.)**

## **APPENDIX A: SWPPP Site Maps**



## **APPENDIX B: Common Plan Permit**

Find the permit on <https://deq.utah.gov/legacy/permits/water-quality/utah-pollutant-discharge-elimination-system/docs/2016/02feb/updes-common-plan.pdf>

## **APPENDIX C: Notice of Intent and Termination.**

Find the Notice of Termination Form at

<https://deg.utah.gov/Permits/water/updes/stormwatercon.htm>

However, termination of the project can be done on-line at <https://secure.utah.gov/stormwater>

(You must log in using the same username that you applied for your NOI with. If you completed a paper NOI you must complete a paper NOT.)

**APPENDIX D: Daily Self-Inspection Log (permit part 3.2.2).**



## **APPENDIX E: Inspection Reports**



## **APPENDIX F: Additional Information**

**For permits such as local permits, dewatering, stream alteration, wetland, and out of date SWPPP documents, delegation of authority forms, etc.**

Delegation of Authority

I, \_\_\_\_\_ (name), hereby designate the person or specifically described position below to be a duly authorized representative for the purpose of overseeing compliance with environmental requirements, including the Common Plan Permit, at the \_\_\_\_\_ construction site. The designee is authorized to sign any reports, storm water pollution prevention plans and all other documents required by the permit.

\_\_\_\_\_ (name of person or position)

\_\_\_\_\_ (company)

\_\_\_\_\_ (address)

\_\_\_\_\_ (city, state, zip)

\_\_\_\_\_ (phone)

By signing this authorization, I confirm that I meet the requirements to make such a designation as set forth in \_\_\_\_\_ (Reference State Permit), and that the designee above meets the definition of a "duly authorized representative" as set forth in \_\_\_\_\_ (Reference State Permit).

I certify under penalty of law that this document and all attachments were prepared under my direction or supervision in accordance with a system designed to assure that qualified personnel properly gathered and evaluated the information submitted. Based on my inquiry of the person or persons who manage the system, or those persons directly responsible for gathering the information, the information submitted is, to the best of my knowledge and belief, true, accurate, and complete. I am aware that there are significant penalties for submitting false information, including the possibility of fine and imprisonment for knowing violations.

Name:

Company:

Title:

Signature:

Date:



## **APPENDIX G: BMP Specifications and Details**

**Label BMPs to match the sections identified in this document.**

**Below are links to various Construction Storm Water BMP Manuals for reference.**

Utah Department of Environmental Quality

<https://deq.utah.gov/legacy/permits/water-quality/utah-pollutant-discharge-elimination-system/example-appendix-g-bmp.htm>

Example Appendix G BMP Specifications and Details Construction Storm Water (UPDES)

Weber County

[http://www.webercountyutah.gov/Engineering/swm/construction\\_bmp.php](http://www.webercountyutah.gov/Engineering/swm/construction_bmp.php)

Construction Best Management Practices

Salt Lake County

[http://slco.org/uploadedFiles/depot/publicWorks/engineering/final\\_bmp\\_constructi.pdf](http://slco.org/uploadedFiles/depot/publicWorks/engineering/final_bmp_constructi.pdf)

BEST MANAGEMENT PRACTICES FOR CONSTRUCTION ACTIVITIES

Davis County

[http://www.daviscountyutah.gov/docs/librariesprovider20/default-document-library/stormwater-best-management-practices.pdf?sfvrsn=c9cd4053\\_2](http://www.daviscountyutah.gov/docs/librariesprovider20/default-document-library/stormwater-best-management-practices.pdf?sfvrsn=c9cd4053_2)

A Guide to Storm water Best Management Practices

Nevada DOT

<https://www.nevadadot.com/home/showdocument?id=9417>

Storm water Quality Manuals: Construction Site Best Management Practices (BMPs) Manual

Caltrans

<http://www.dot.ca.gov/hq/construc/stormwater/CSBMP-May-2017-Final.pdf>

Construction Site Best Management Practices (BMP) Manual

Oregon

<http://www.oregon.gov/deq/FilterPermitsDocs/BMPManual.pdf>

Construction Storm water Best Management Practices Manual

Los Angeles

<http://dpw.lacounty.gov/cons/specs/BMPManual.pdf>

Construction Site Best Management Practices (BMPs) Manual